

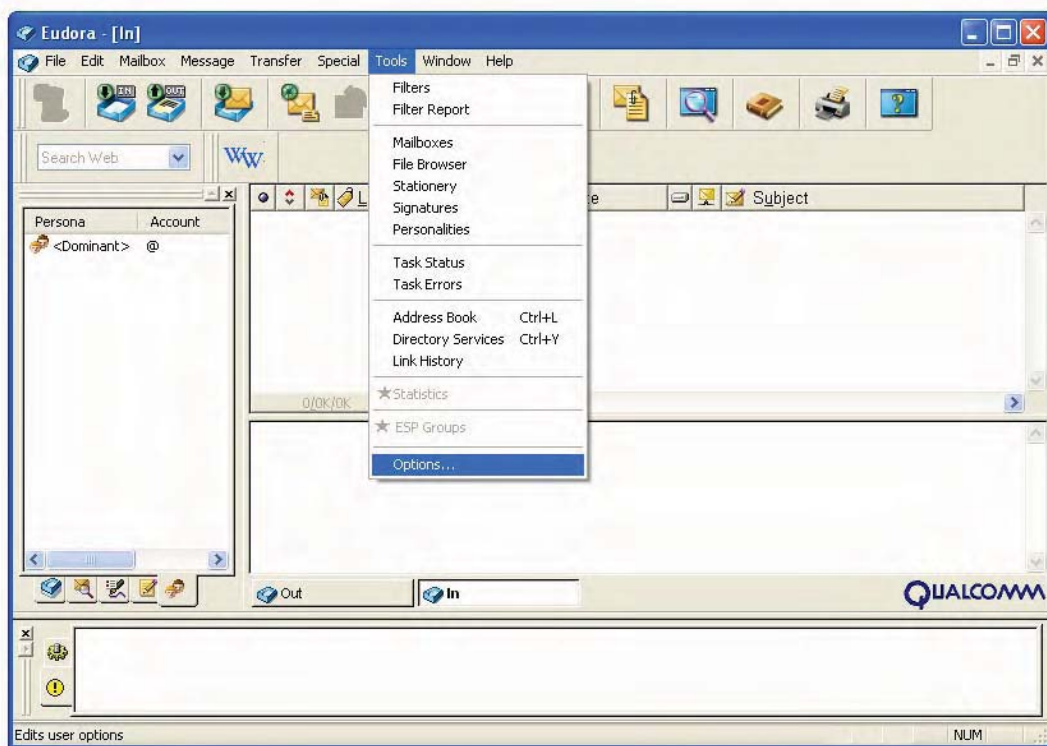

The following are instructions for setting up your new **WBCable** email on **Eudora 6.1**.

First, click on **“Tools”** and then **“Options”**.



Next, enter your name as you would like it to appear to the recipients of your email messages.

Enter your new **WBCable.net** email address.

Type in **mail.wbcable.net** in the **Mail Server(Incoming)** field.

Your login name is also your **WBCable.net** email address.

Type in **mail.wbcable.net** in the **SMTP Server(Outgoing)** field.

Click **“OK”**.

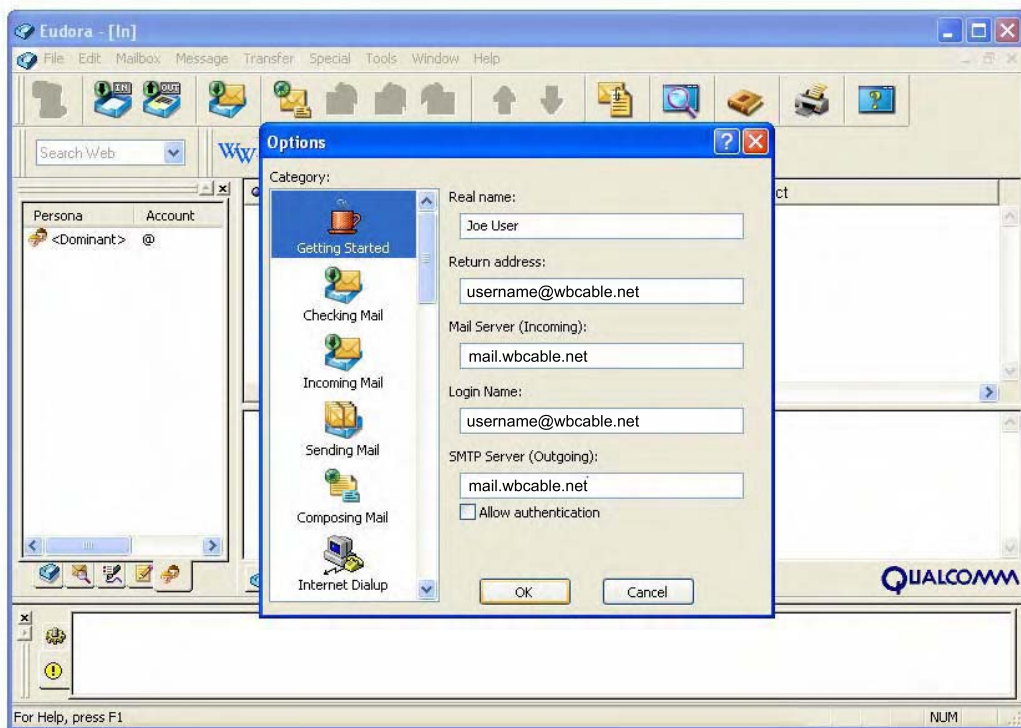

Congratulations! You are now ready to send and receive email through Eudora.